THE ROCCO MK4

4 | 3.5 | 2

Total Area: 254.15m
Lower Living Area: 112.98m
Upper Living Area: 86.85m
Garage: 33.03m
Porch: 10.79m
Alfresco: 10.50m
Overall Width Ground Floor: 9m
Overall Length Ground Floor: 22m
Overall Width First Floor: 7.18m
Overall Length First Floor: 13.46m
27.36sq
This designs fits on a 10m Wide Block x 30m Deep Block

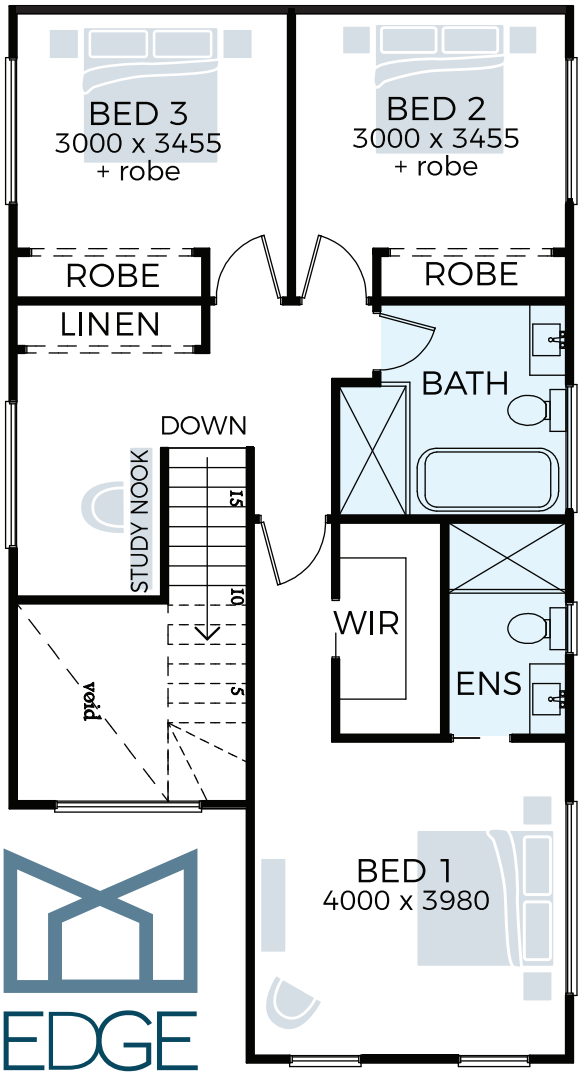

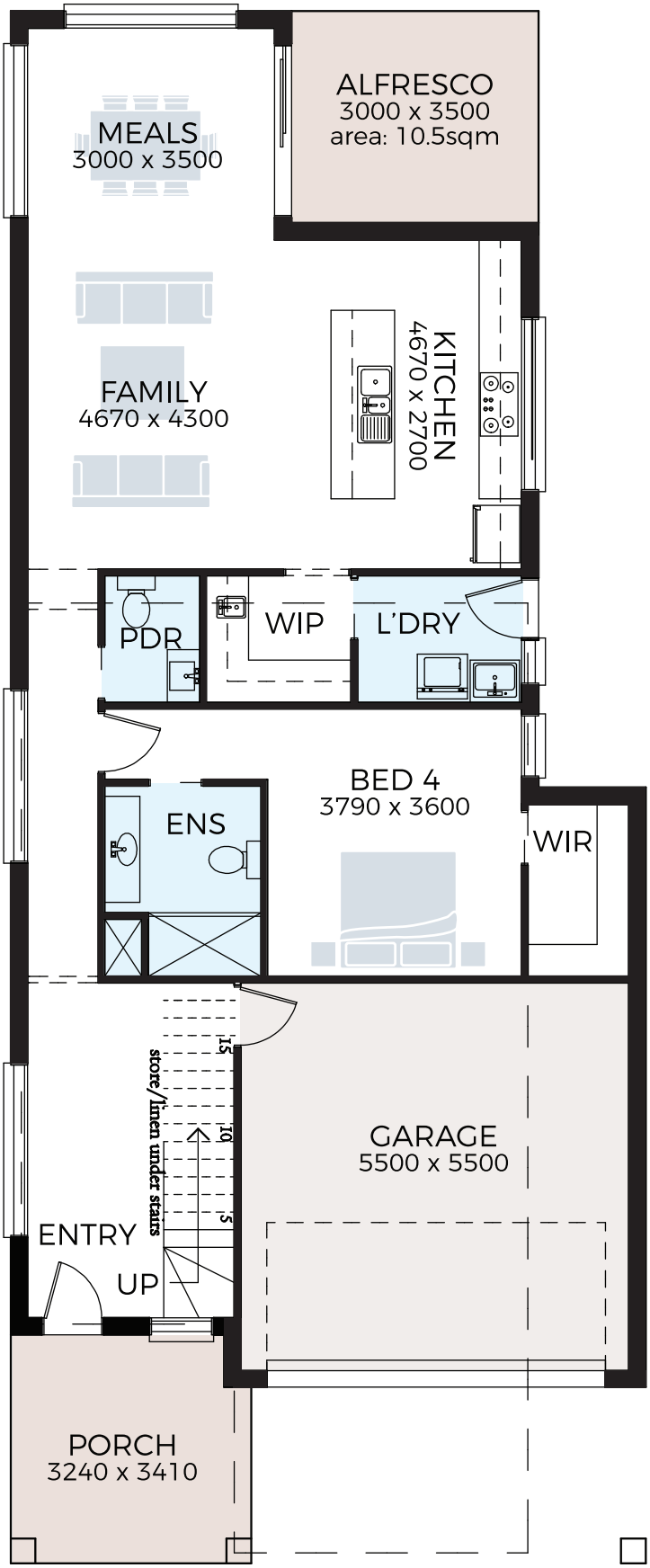

EDGE CLIFF HOMES

EDGECLIFF HOMES PTY LTD | 0433 808 844 | admin@edgecliffhomes.com.au
www.edgecliffhomes.com.au